



**XXXII. MEMORIÁL IVANA HUDECA  
II. ETAPA**

<b>CP</b>	<b>DESCRIPTION</b>	<b>SPECIAL INFORMATION</b>	<b>sketch</b>
SP	6,1 km From LZTR TC 312° To 48°30' / 17°30'	church	
CP1	TC 176° From 48°30' / 17°40' 4,5 km From 48°20' / 17°40'	railroad underpass	
	From CP1 To CP2 fly by Arc R=12 km (start East)		
CP2	TC 048° From CP1 And 48°30' north parallel	crossing white roads	
CP3	48°26'20'' 18°01'33''	confluence of streams	
CP4	TC 167° From CP2 6 NM From CP3	crossing with a dirt road	
CP5	TC 223° From CP 3 5,75 NM From CP4	confluence of streams	
CP6	48°18'12'' 17°38'33''	crossing white roads	
CP7	TC 251° From CP1 13,6 km From CP6	church	
FP	48°26'20'' 17°27'	confluence of streams	

NOTE:

TWR Piešťany freq. 118,575 MHz

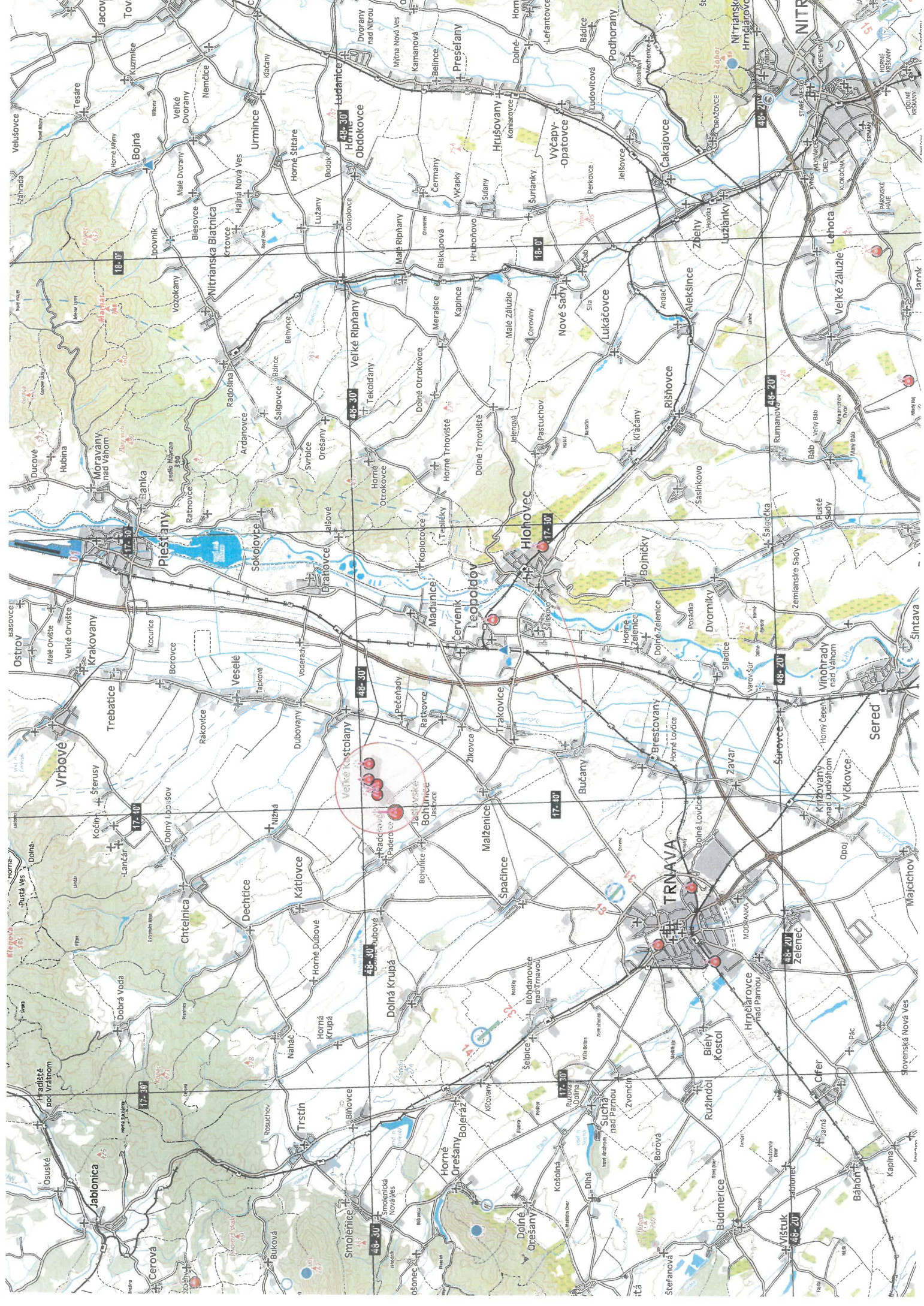

XXXII. Memoriál Ivana Hudeca

Boleraz, 24. - 26. 05. 2024

**Flight plan: 2nd route (GREEN)**

**Declared TAS: 60 Kts**

**Group No. 1**

Wind: 000 deg / 0 Kts

Magnetic variation: 0 deg

Leg No.	Ground speed [Kts]	Time schedule Hrs:Min:Sec	Leg time Hrs:Min:Sec	Inbound track [deg]	TP altitude [fts]	Altitude on the next leg	
						Min. [fts]	Max. [fts]
		<b>Take - Off</b> 0:00:00					
0		<b>SP</b> 0:05:00			1700		
1	60.0	<b>TP 01</b> 0:09:49	0:04:49		1700		
2	60.0	<b>TP 02</b> 0:23:53	0:14:04		2000		
3	60.0	<b>TP 03</b> 0:30:17	0:06:24		2000		
4	60.0	<b>TP 04</b> 0:36:18	0:06:01		2000		
5	60.0	<b>TP 05</b> 0:42:05	0:05:47		2000		
6	60.0	<b>TP 06</b> 0:49:28	0:07:23		1500		
7	60.0	<b>TP 07</b> 0:56:51	0:07:23		1500		
8	60.0	<b>FP</b> 1:03:44	0:06:53		1500		

**Actual time over FP + 0:15:00 = latest time for handing over answer sheet.**

**Flight plan: 2nd route (GREEN)****Declared TAS: 70 Kts****Group No. 1**

Wind: 000 deg / 0 Kts

Magnetic variation: 0 deg

Leg No.	Ground speed [Kts]	Time schedule Hrs:Min:Sec	Leg time Hrs:Min:Sec	Inbound track [deg]	TP altitude [fts]	Altitude on the next leg	
						Min. [fts]	Max. [fts]
		<b>Take - Off</b> 0:00:00					
0		<b>SP</b> 0:05:00			1700		
1	70.0	<b>TP 01</b> 0:09:07	0:04:07		1700		
2	70.0	<b>TP 02</b> 0:21:10	0:12:03		2000		
3	70.0	<b>TP 03</b> 0:26:39	0:05:29		2000		
4	70.0	<b>TP 04</b> 0:31:48	0:05:09		2000		
5	70.0	<b>TP 05</b> 0:36:45	0:04:57		2000		
6	70.0	<b>TP 06</b> 0:43:05	0:06:20		1500		
7	70.0	<b>TP 07</b> 0:49:25	0:06:20		1500		
8	70.0	<b>FP</b> 0:55:19	0:05:54		1500		

**Actual time over FP + 0:15:00 = latest time for handing over answer sheet.**

XXXII. Memoriál Ivana Hudeca

Boleraz, 24. - 26. 05. 2024

**Flight plan: 2nd route (GREEN)**

**Declared TAS: 75 Kts**

**Group No. 1**

Wind: 000 deg / 0 Kts

Magnetic variation: 0 deg

Leg No.	Ground speed [Kts]		Time schedule Hrs:Min:Sec	Leg time Hrs:Min:Sec	Inbound track [deg]	TP altitude [fts]	Altitude on the next leg	
							Min. [fts]	Max. [fts]
		<b>Take - Off</b>	0:00:00					
0		<b>SP</b>	0:05:00			1700		
1	75.0	<b>TP 01</b>	0:08:51	0:03:51		1700		
2	75.0	<b>TP 02</b>	0:20:06	0:11:15		2000		
3	75.0	<b>TP 03</b>	0:25:13	0:05:07		2000		
4	75.0	<b>TP 04</b>	0:30:01	0:04:48		2000		
5	75.0	<b>TP 05</b>	0:34:38	0:04:37		2000		
6	75.0	<b>TP 06</b>	0:40:33	0:05:55		1500		
7	75.0	<b>TP 07</b>	0:46:28	0:05:55		1500		
8	75.0	<b>FP</b>	0:51:59	0:05:31		1500		

**Actual time over FP + 0:15:00 = latest time for handing over answer sheet.**

XXXII. Memoriál Ivana Hudeca

Boleraz, 24. - 26. 05. 2024

**Flight plan: 2nd route (GREEN)**

**Declared TAS: 80 Kts**

**Group No. 1**

Wind: 000 deg / 0 Kts

Magnetic variation: 0 deg

Leg No.	Ground speed [Kts]	Time schedule Hrs:Min:Sec	Leg time Hrs:Min:Sec	Inbound track [deg]	TP altitude [fts]	Altitude on the next leg	
						Min. [fts]	Max. [fts]
		<b>Take - Off</b> 0:00:00					
0		<b>SP</b> 0:05:00			1700		
1	80.0	<b>TP 01</b> 0:08:36	0:03:36		1700		
2	80.0	<b>TP 02</b> 0:19:09	0:10:33		2000		
3	80.0	<b>TP 03</b> 0:23:57	0:04:48		2000		
4	80.0	<b>TP 04</b> 0:28:27	0:04:30		2000		
5	80.0	<b>TP 05</b> 0:32:47	0:04:20		2000		
6	80.0	<b>TP 06</b> 0:38:20	0:05:33		1500		
7	80.0	<b>TP 07</b> 0:43:53	0:05:33		1500		
8	80.0	<b>FP</b> 0:49:03	0:05:10		1500		

**Actual time over FP + 0:15:00 = latest time for handing over answer sheet.**

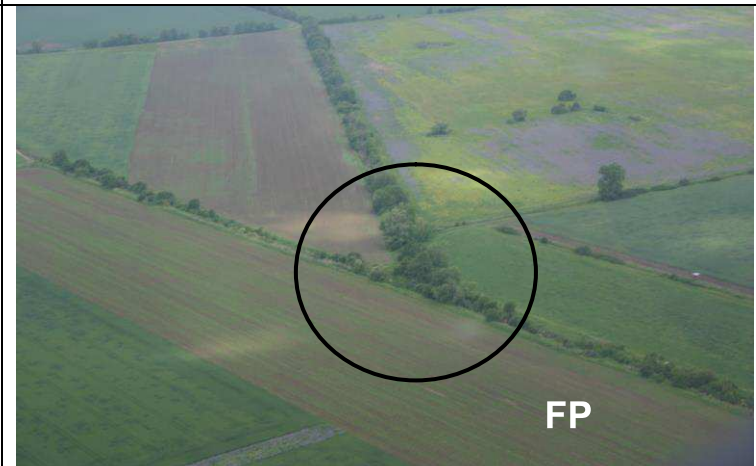
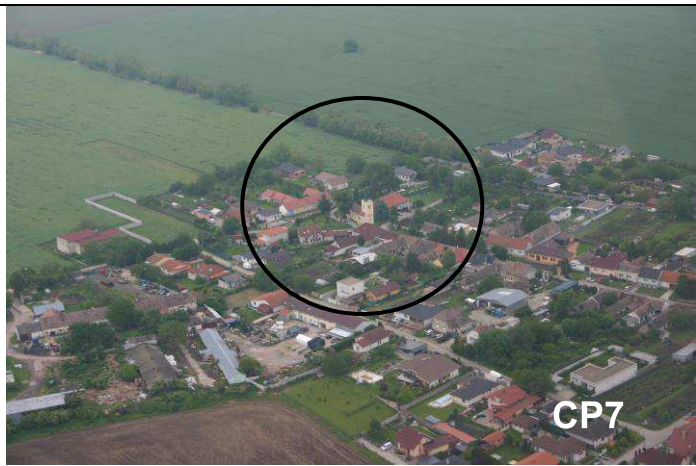
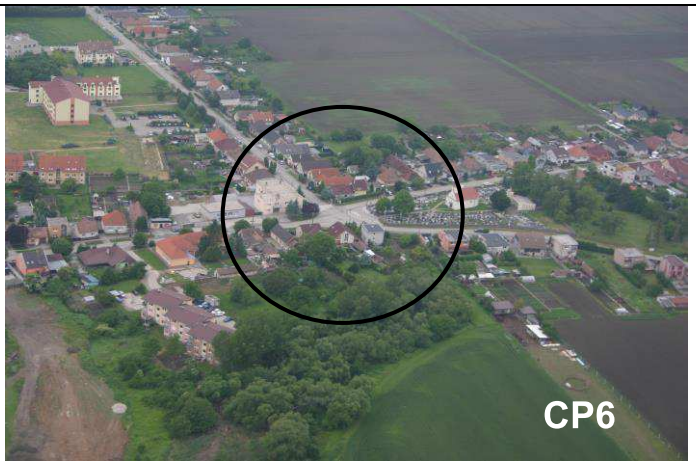
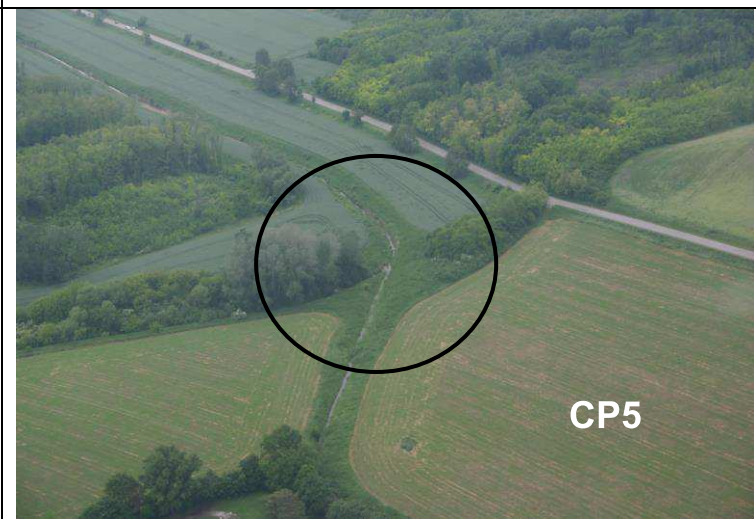
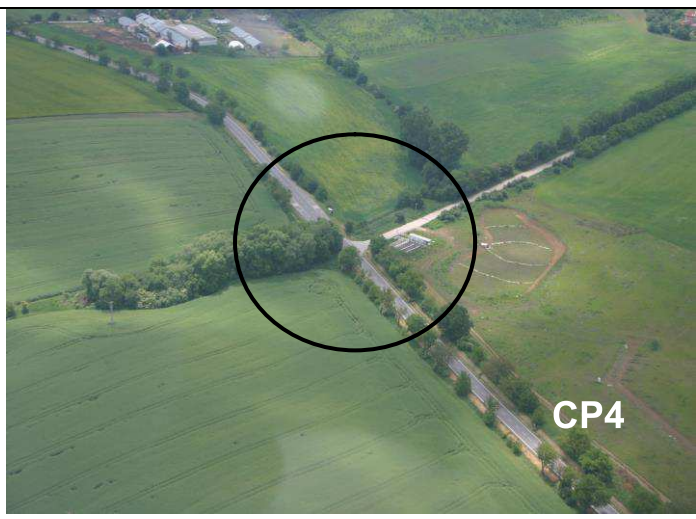
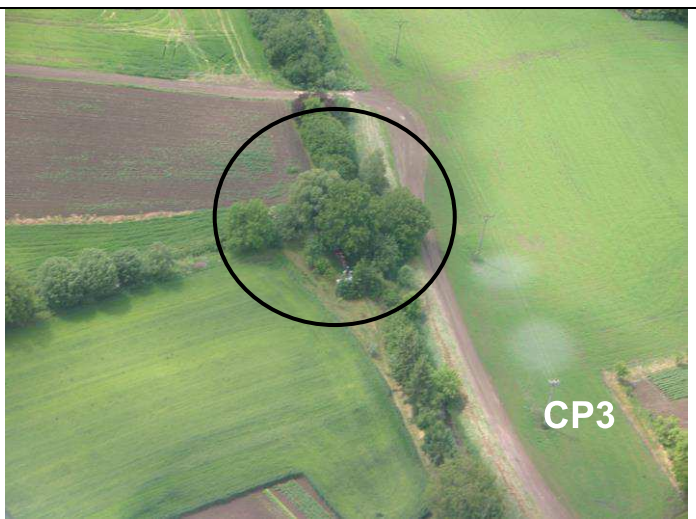
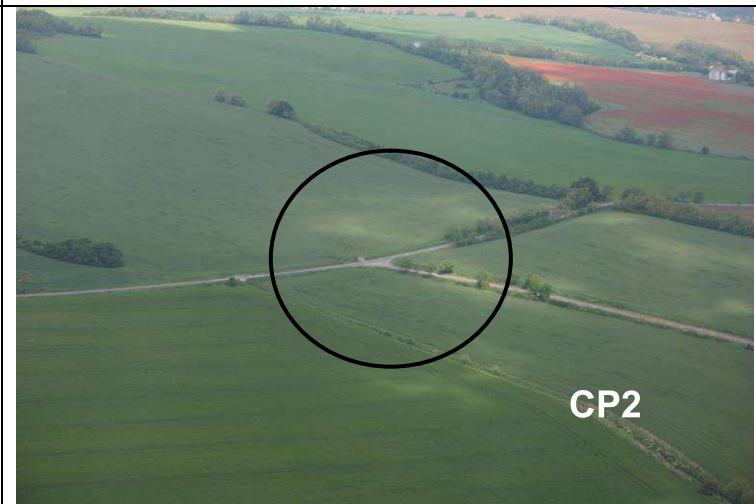

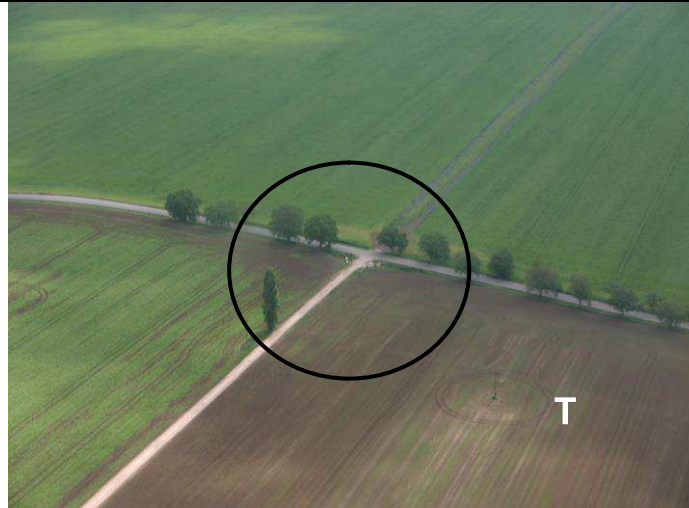
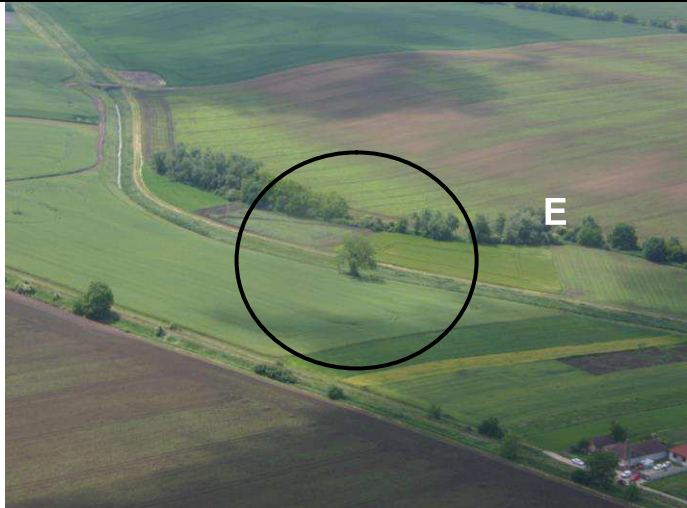
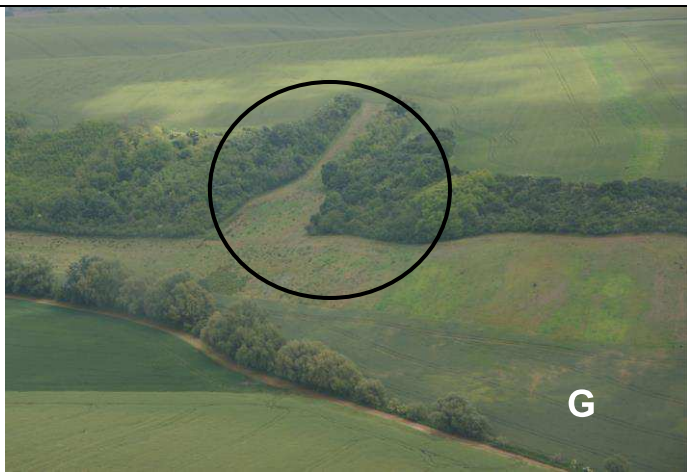

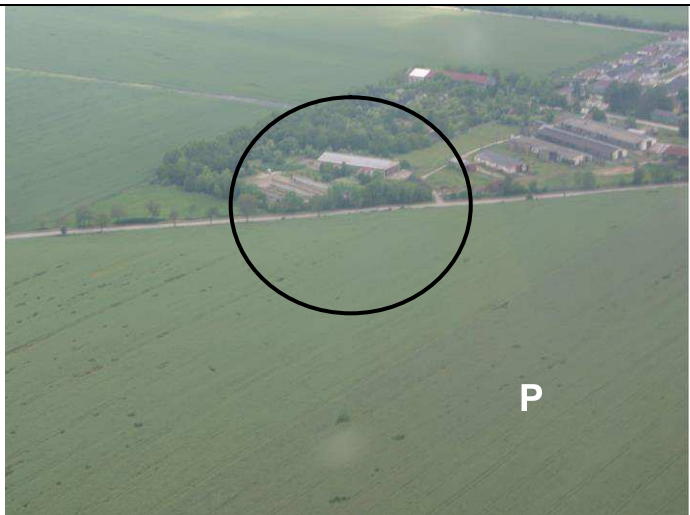
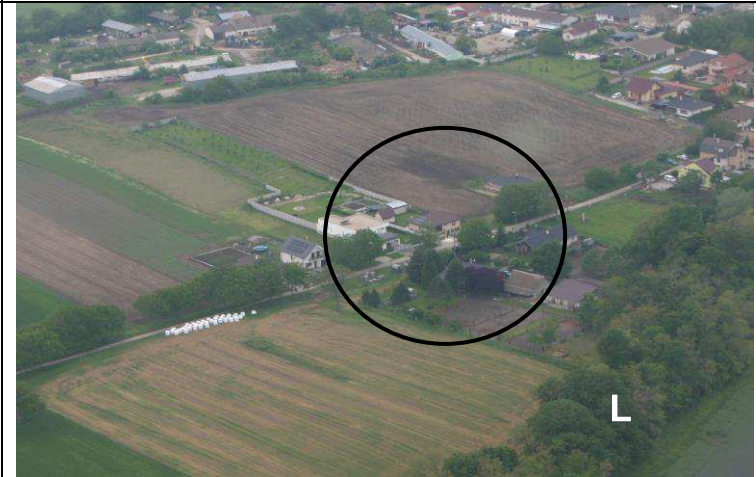
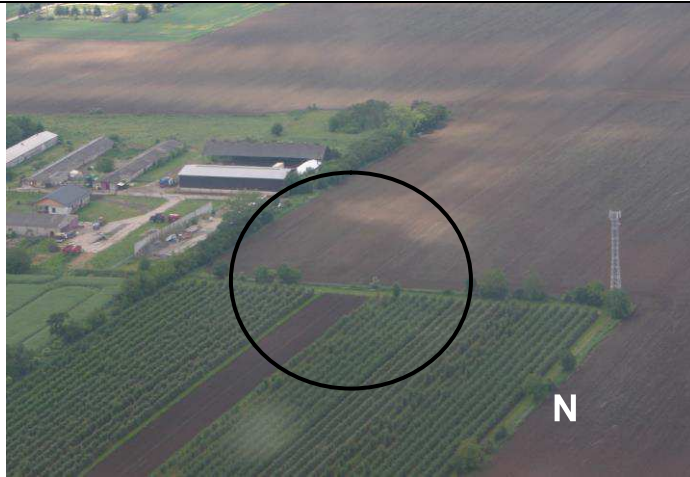
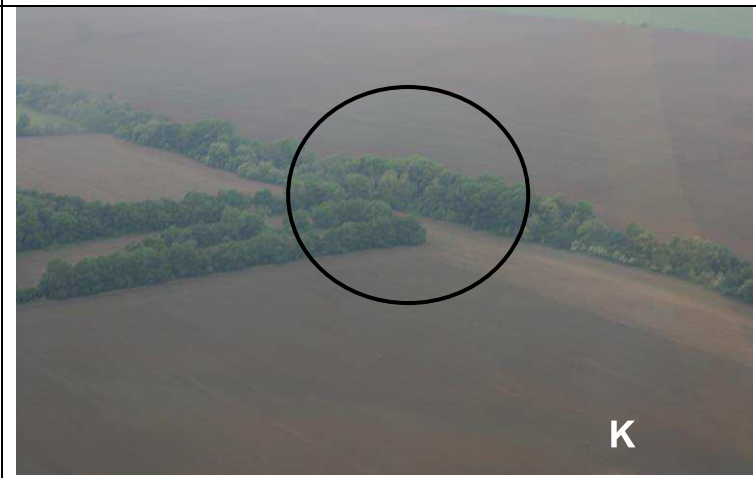
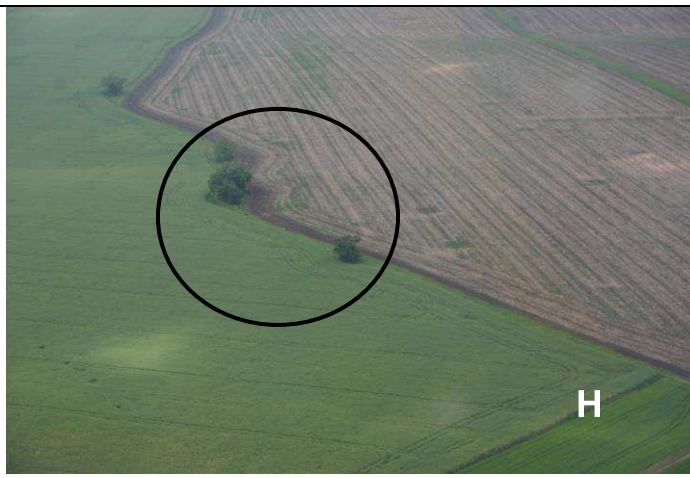



# Answer sheet MIH 2024

Competition No.:

Reg. mark :

Name : ROZHODCA II. ETAPA

Foto's on CP			Only for judge
CP No.			penalties Foto CP
	correct	incorrect	
SP	X		
CP1	X		
CP2	X		
CP3	X		
CP4	?	X	complain
CP5	X		
CP6	X		
CP7	X		
FP	X		
Total A :			

Open the envelope :	
Total C :	

Enroute foto's			Only for judge
Foto ID letter.	distance in km	From pevious CP	penalties
A	6,3	1	
G	14,6	1	
C	16,1	1	
B	17,3	1	
D	4	2	
T	5,5	2	
V	2,7	3	
E	5	3	
F	10,2	3	
H	4,7	4	
N	8	4	
S	8,9	4	
Z	4,4	5	
M	9,6	5	
L	13,2	6	
I	3	7	
K	5	7	
P	11,2	7	
	Enroute	Target's	
Δ	4,6	1	
Π	4,2	6	
Total B :			

Total A + B + C = D :	
-----------------------	--

Sign crew :

Sign Judge :

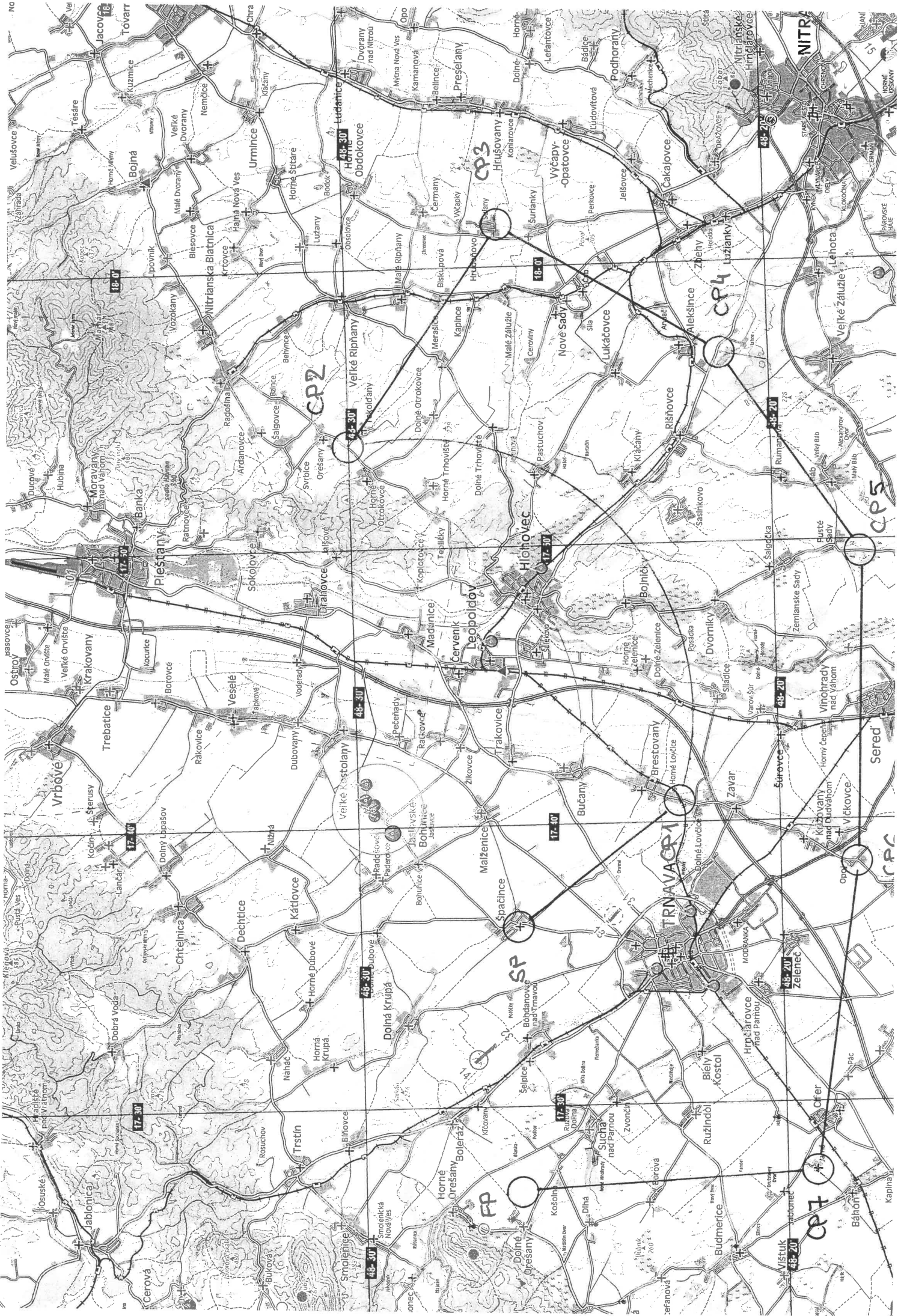

18-0

48-30

CP3

48-20

CP4

48-20

CP5

17-30

48-30

CP2

48-20

17-30

CP6

17-0

48-30

SP

48-20

17-30

CP7

17-30

48-30

FP

48-20

17-30

CP7